Row-Loff Productions
"Foremost In Marching And Concert Percussion Literature"
P.O. Box 292671 ● Nashville, TN 37229 ● 1-800-624-8001 ● FAX 1-615-885-0370 ● www.rowloff.com

iTrash

by Chris Crockarell
Easy - 1:34

Instrumentation

Snare, Tenors, Crash Cymbals, Bass Drums,
Bells, Xylophone, Tambourine, Suspended Cymbal, Cowbell,
Ton's O' 20 and/or 30 gallon metal Trash Cans! (one per player)
Plus one suspended crash cymbal per trash can

Set-Up:

The cans are set up on the side-line in a straight line with the players facing the audience.

For best projection, the cans should be placed upside-down with the edges resting on bricko blocks.

(The players strike the bottoms of the cans.) Each player will have a suspended crash cymbal on a stand directly in front of their can.

For more info on the set-up and playing execution, visit our video lounge tutorial section at www.rowloff.com.

"iTRASH" by Chris Crockarell © 2009 by Row-Loff Productions
International Copyright Secured. All Rights Reserved.
This arrangement © 2009 by Row-Loff Productions

iTrash

♩ = 132 - 138

by Chris Crockarell

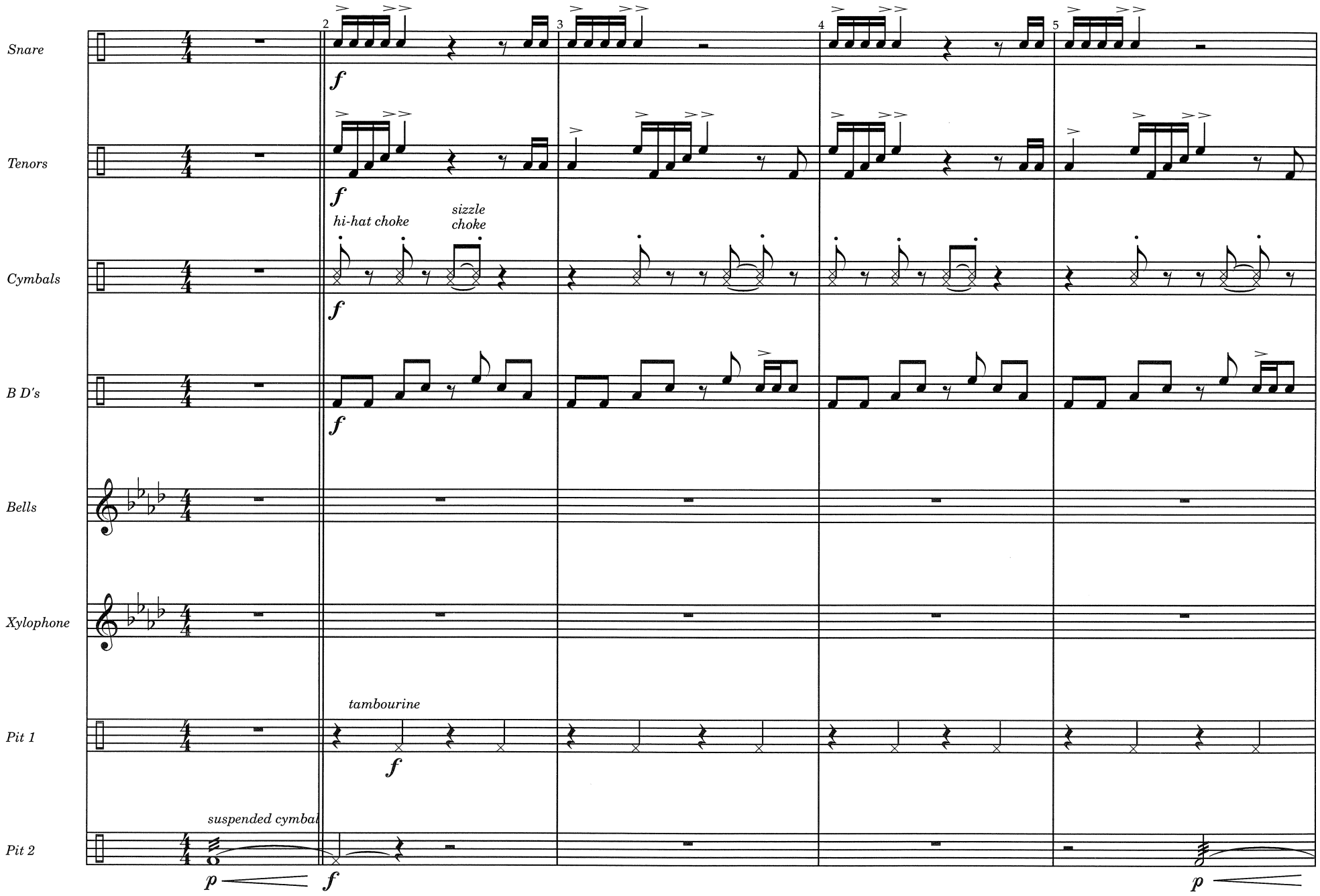

iTrash

pg 2

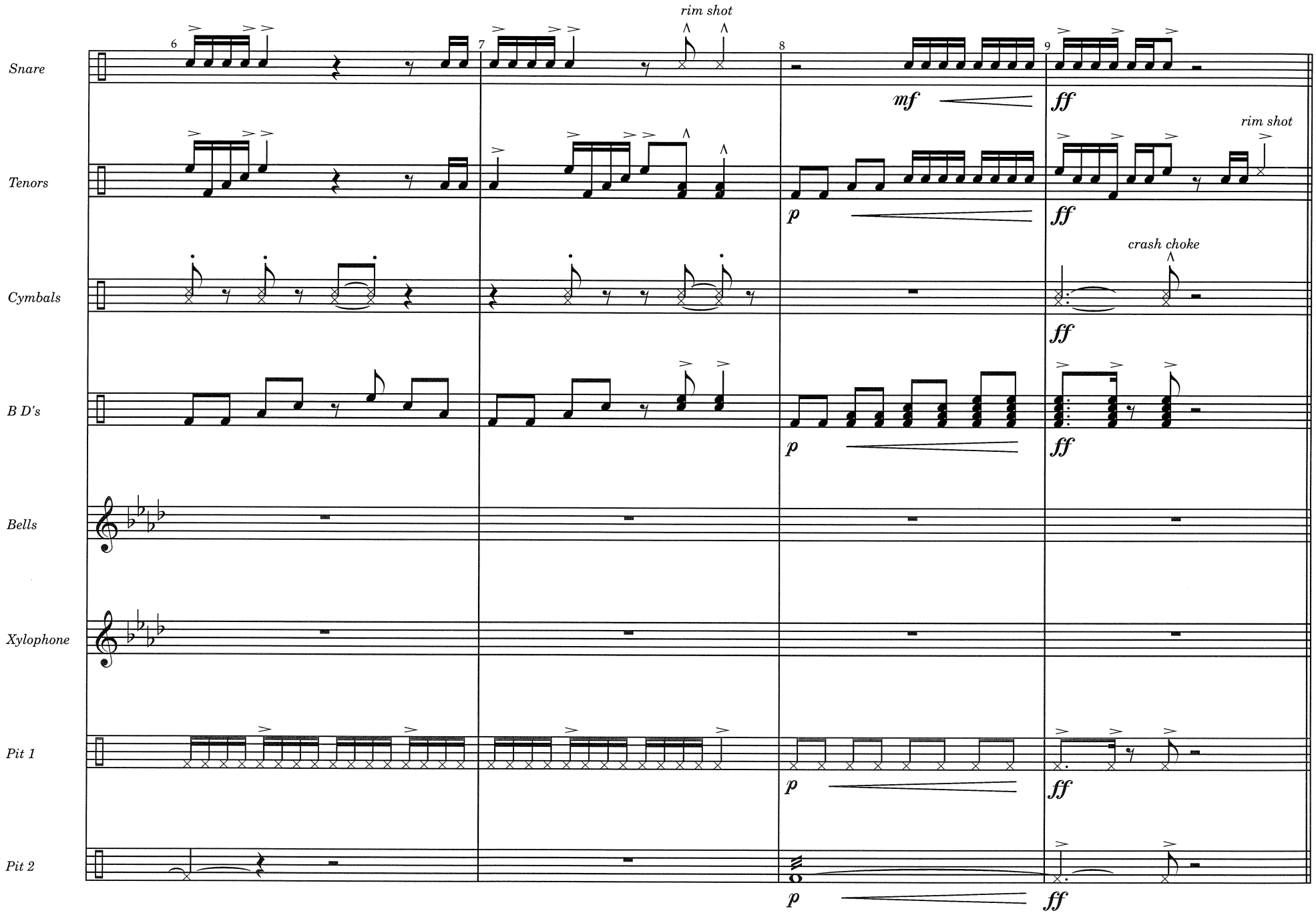
Snare
Tenors
Cymbals
B D's
Bells
Xylophone
Pit 1
Pit 2
6
7
8
9
rim shot
mf
ff
p
rim shot
crash choke

iTrash

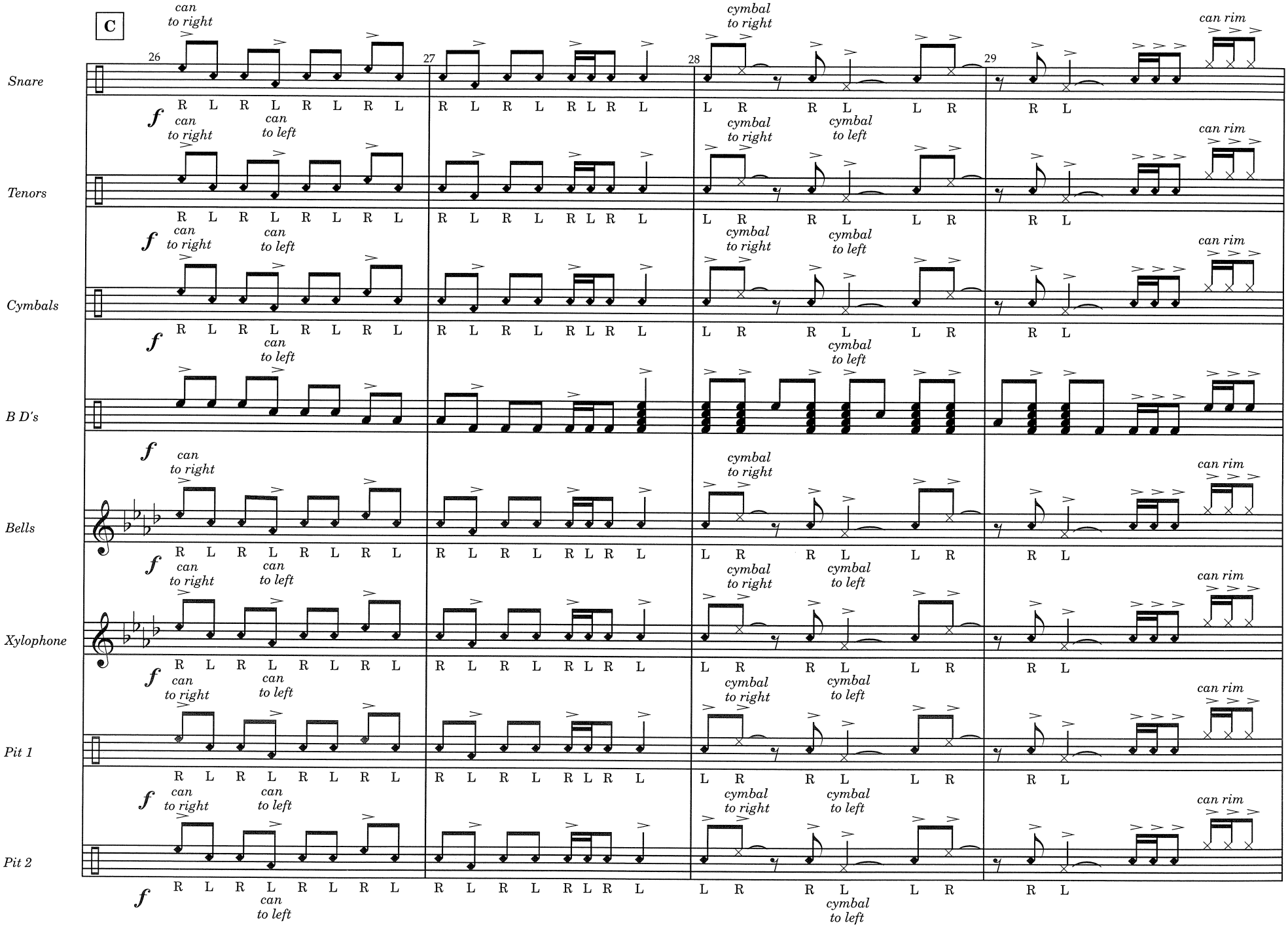
C
26
27
28
29
Snare
Tenors
Cymbals
B D's
Bells
Xylophone
Pit 1
Pit 2
f
can to right
can to left
cymbal to right
cymbal to left
can rim
R L R L R L R L
R L R L R L R L
L R R L L R
R L

iTrash

pg 8

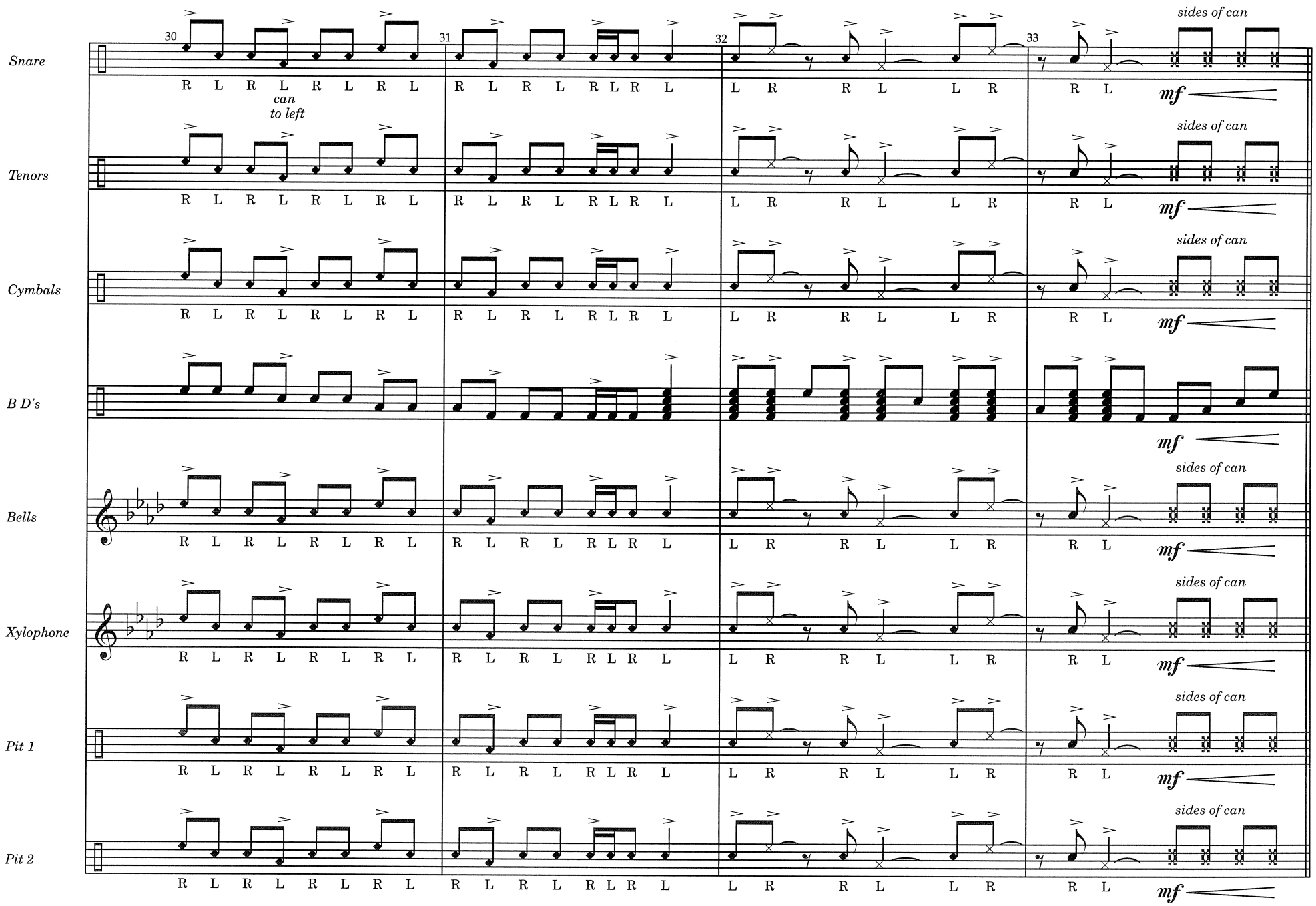
Snare
Tenors
Cymbals
B D's
Bells
Xylophone
Pit 1
Pit 2
30
31
32
33
R L R L R L R L
can
to left
R L R L R L R L
L R R L L R
R L
sides of can
mf