

# Row-Loff Productions

“Foremost In Marching And Concert Percussion Literature”

P.O. Box 292671 • Nashville, TN 37229 • 1-800-624-8001 • FAX 1-615-885-0370 • www.rowloff.com

# Can It !

by Chris Crockarell

Easy - 1:21

## Instrumentation

Snare, Tenors, Cymbals, Bass Drums,  
Bells, Xylophone (2 players), Tambourine, Vibra-Slap, Suspended Cymbal,  
Mounted Cowbell, Ride Cymbal,  
Plastic 5-Gallon Buckets, 20 or 30-Gallon Metal Trash Cans

### *Set-Up:*

*Place the buckets and trash cans on the side-line or in the front ensemble close enough to each other so the players can hit the cans or buckets to their left and right. They should be set-up: bucket - can - bucket - can etc... You'll need to secure the plastic buckets to a snare stand, bottoms up, and make sure they are close to the same height as the metal trash cans. For optimum projection, place the metal trash cans upside-down and on concrete blocks, striking the bottom.*

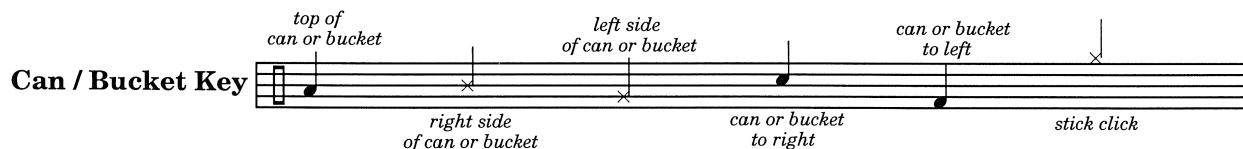

“CAN IT!” by Chris Crockarell © 2008 by Row-Loff Productions  
International Copyright Secured. All Rights Reserved.  
This arrangement © 2008 by Row-Loff Productions

# Can It!

by Chris Crockarell

♩ = 120 *Can Like*

*rim shot*

*f*

*f*

R L R L R L R

*sizzle choke*

*f*

*f*

*tambourine*

*mf*

*vibraslap*

*f*

# Can It!

pg 2

A

**Snare**  
*mf*

**Tenors**  
*mf*  
rim shot

**Cymbals**

**B D's**  
*mf*

**Bells**  
*f*

**Xylophone 1**  
*f*

**Xylophone 2**  
*mf*

**Pit 1**  
mounted cowbell

**Pit 2**  
*mf*

# Can It!

pg 7

**D** B = Both Hands

**Snare**  
trash can  
25 26 27 28  
B B B B B B  
*f*

**Tenors**  
bucket  
B B B B B B  
*f*

**Cymbals**  
*f*

**B D's**  
*f*

**Bells**  
trash can  
B B B B B B  
*f*

**Xylophone 1**  
bucket  
B B B B B B  
*f*

**Xylophone 2**  
trash can  
B B B B B B  
*f*

**Pit 1**  
bucket  
B B B B B B  
*f*

**Pit 2**  
*f*

# Can It!

pg 8

- Snare
- Tenors
- Cymbals
- B D's (with *on rim* instruction)
- Bells
- Xylophone 1
- Xylophone 2
- Pit 1
- Pit 2
