PHANTOM OF THE PHIELD
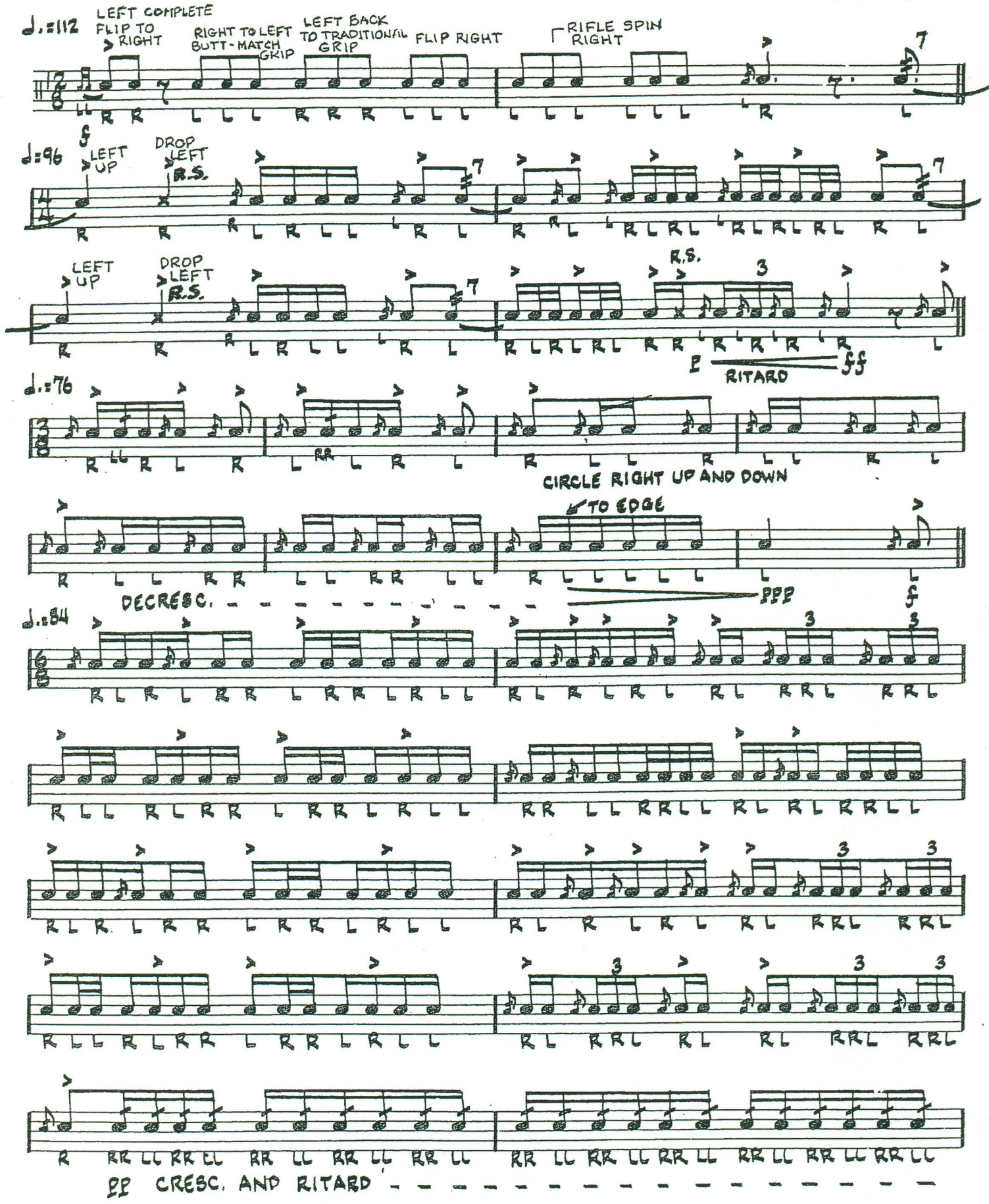
Marty Hurley